Reno Evening Gazette.

VOL. XII. RENO, WASHOE COUNTY, NEVADA, THURSDAY, MARCH 2, 1882. NO. 129.

COAST CLIPPINGS.

The Carson River is rising.

The Northern Pacific has reached Rosebud.

Shasta has had 36 inches of rain this season.

Coal has been discovered at a depth of five feet near Las Vegas, N. M.

The Old Boss mine in the Gallinas District, N. M., has been sold for $125,000.

Twelve persons were baptized in the new baptistry at the Baptist Church in Eugenie City, Oregon, last week Sunday.

At Emigrant Gap the total fall of snow in February was 6 feet 7 inches, and during the winter 17 feet 7 inches. There is now 5 feet of snow on the level.

The O. R. & N. Co. have built a wharf boat at Texas Ferry, W. T., which is 40x139 feet, with a capacity of 600, tons, to accommodate business at that point.

One of the very cold nights of last week numbers of sheep were frozen to death in the cars as they were being transported to Tehama county. Some 200 perished on one train.

Mrs. Joseph Hutchinson of Sierra City, met with a serious accident last week. A party was sleighing, when the sled capsized, throwing her out so violently as to break three ribs.

Sheriff Ben. Fitch of Elko is a copper millionaire. As the price of that metal has been going up of late, copper is beginning to be worth looking after, and there are vast quantities of it in Nevada.

The Tehama *Tocsin* says that S. N. Merrill has been missing from his sheep camp in the mountains since Wednesday, and it is feared that he was lost in the storm, and may die from exposure.

Mr. Pitcher, a settler on the lower end of the Truckee, found in a slough on his ranch a lot of yellow pine sawlogs that lodged there in the big flood of 1868. There are 300 cords of wood in them, full of pitch.

John Day, who lived upon his farm about six miles south of Bakersfield, but occupied his time mostly in hunting game for the San Francisco market, was accidentally drowned Tuesday in the Kern Island Canal.

The thirty-ton copper smelter started in Bisbee last August, has been running ever since without an hour's intermission. Sixty tons of ore are put through the two furnaces every twenty-four hours, and the output of copper is about 27,000 pounds.

The first through train of the Carson & Colorado Railroad ran into Candelaria on the 28th, at 8:15 P. M. Over 300 people were at the depot to greet it. Much enthusiasm was manifested, and as the train reached the depot cheer after cheer was given. The town is excited and the successful advent of the railroad and water is the the chief topic.

Last June a man named Nethery, living on the Satsop, in Chehalis county, W. T., was severely injured by the falling of a tree, and his neighbors furnished his large and destitute family with provisions, labor and money. Of the latter was $100 to pay for his land which belonged to the Northern Pacific. On receiving the payment and learning the circumstances, the Company returned one half of the sum.

FINE GROCERIES,

STAPLE AND FANCY,

—AT—

A. J. CLARK'S,

UNDER THE GAZETTE OFFICE.

Crockery Glass-Ware,
Cigars and Tobacco,
PROVISIONS,
And all kinds of
GENERAL MERCHANDISE

Will be kept constantly on hand, and by strict personal attention to the business, I hope to merit and secure a fair share of the patronage of the public. Will guarantee fair dealing, full weights and measures, and all goods to be as represented oct8tf

S. M. JAMISON & SON,

—Dealer In—

BOOKS, STATIONERY, PAPERS
MAGAZINES,
CIGARS, TOBACCO, YANKEE NOTIONS

Gazette Building, New Reno

STARTLING DISCOVERY!

LOST MANHOOD RESTORED.

A victim of youthful imprudence causing Premature Decay, Nervous Debility, Lost Manhood, etc., having tried in vain every known remedy, has discovered a simple self cure, which he will send FREE to his fellow-sufferers. Address J. H. REEVES, 43 Chatham St., N. Y.

MISCELLANEOUS

TRUTH ATTESTED.

Some Important Statements of Well-Known People Wholly Verified.

In order that the public may fully realize the genuineness of the statements, as well as the power and value of the article of which they speak, we publish herewith the fac-simile signatures of parties whose sincerity is beyond question. The truth of these testimonials is absolute, nor can the facts they announce be ignored.

MOLINE, Ill., July 14, 1881.

H. H. Warner & Co., Rochester, N. Y.

GENTLEMEN: Your remedy, the Safe Kidney and Liver Cure has been used by both my wife and myself. She used it "on general principles," as a system and liver regulator; I took the medicine for a long-standing liver trouble, which has been the source of much inconvenience, and which failed to yield to the doctor's remedies, or any other, until I used your Safe Kidney and Liver Cure. We both unite in pronouncing it to be the best medicine ever used, and in recommending it to others as a safe remedy.

S. W. Whitcomb
Mayor of Moline.

CHICAGO, May 30, 1881

H. H. Warner & Co., Rochester, N. Y.

MY DEAR SIRS: For several years I have been a sufferer, and until your Safe Kidney and Liver Cure was suggested I have not known what it is to be free from pain. My family physician attributed all my suffering to a diseased condition of my kidneys, and after he had failed to give me relief, I tried your remedy, and did a well man to-day.

C. A. Harris
"Coal Oil Joe"

Thousands of equally strong endorsements—many of them in cases where hope was abandoned—have been voluntarily given, showing the remarkable power of Warner's Safe Kidney and Liver Cure, in all diseases of the kidneys, liver or urinary organs. If any one who reads this has any physical trouble remember the great danger of delay. dec9

TUTT'S PILLS

INDORSED BY
PHYSICIANS, CLERGYMEN, AND
THE AFFLICTED EVERYWHERE.

THE GREATEST MEDICAL TRIUMPH OF THE AGE.

SYMPTOMS OF A
TORPID LIVER.

Loss of appetite, Nausea, bowels costive, Pain in the Head, with a dull sensation in the back part, Pain under the shoulder-blade, fullness after eating, with a disinclination to exertion of body or mind, Irritability of temper, Low spirits, Loss of memory, with a feeling of having neglected some duty, weariness, Dizziness, Fluttering of the Heart, Dots before the eyes, Yellow Skin, Headache, Restlessness at night, highly colored Urine.

IF THESE WARNINGS ARE UNHEEDED, SERIOUS DISEASES WILL SOON BE DEVELOPED

TUTT'S PILLS are especially adapted to such cases, one dose effects such a change of feeling as to astonish the sufferer.

They Increase the Appetite, and cause the body to Take on Flesh, thus the system is nourished, and by their Tonic Action on the Digestive Organs, Regular Stools are produced. Price 25 cents. 35 Murray St., N.Y.

TUTT'S HAIR DYE,

GRAY HAIR OR WHISKERS changed to a GLOSSY BLACK by a single application of this DYE. It imparts a natural color, acts Instantaneously. Sold by Druggists, or sent by express on receipt of $1.

Office, 35 Murray St., New York.

Dr. TUTT'S MANUAL of Valuable Information and Useful Receipts will be mailed FREE on application.

A DELICIOUS DRINK

For Use in Families, Hotels, Clubs, Picnics, Parties, etc.

Hub Punch

Boston:
C. H. GRAVES & SONS.

The "Hub Punch" has lately been introduced, and meets with marked popular favor.

It is Warranted to Contain only the BEST of Liquors, United with Choice Fruit Juices and Granulated Sugar.

It is ready on opening, and will be found an agreeable addition to the choice things of the table which undeniably enlarge the pleasures of life and encourage good fellowship and good nature.

GOOD AT ALL TIMES.

Just the Thing to Keep in Wine Cellars Sideboards not complete without it.

It can be used Clear, or with Fine Ice, Soda, Hot or Cold Water, Lemonade, Tea, or Fresh Milk, to Suit the Taste.

Sold by leading Wine Merchants, Grocers, Hotels and Druggists everywhere.

C. H. GRAVES & SONS, Boston, Mass.

Trade supplied at Manufacturers prices by
RICHARDS & HARRISON,
Agents for Pacific Coast, San Francisco, Cal.

ROLLER SKATES

AND OTHER USEFUL INVENTIONS.

WIESTER & CO.,
17 New Montgomery St., San Francisco, Cal.
jan9tf

CALIFORNIA FIG SYRUP CO'S. ADVERTISEMENT.

SYRUP OF FIGS,

NATURE'S OWN TRUE LAXATIVE,

—IS THE MOST—

PLEASANT AND EFFECTIVE REMEDY KNOWN

—TO—

CLEANSE THE SYSTEM,
PURIFY THE BLOOD,
REGULATE THE LIVER,
ACT ON THE BOWELS,
GIVE TONE TO THE STOMACH

—TO CURE—

BILLIOUSNESS,
CONSTIPATION,
DYSPEPSIA,
COUGHS AND COLDS,
CHILLS AND FEVER,
INDIGESTION,
SICK HEADACHE,
SOUR STOMACH,
FEVERISHNESS,
NEURALGIA,
DROWSINESS,

—AND—

ALL OTHER ILLS

—ARISING FROM—

A DISORDERED OR INACTIVE CONDITION

—OF THE—

LIVER, STOMACH AND BOWELS

Trial Size, Free; Large Size, $1; Small Size, 50 cents.

Sold By All Druggists.

feb10-d&w-tf

SCOTT & HANK'S ADVERTISEMENT.

HEREFORD CATTLE

—AND—

English Horses.

SCOTT & HANK, Halleck Nev.

NINE MILES SOUTH OF STATION,

IMPORTERS AND BREEDERS OF THESE CELEBRATED

BEEF CATTLE AND DRAFT HORSES.

We have now for Sale, from our own Importation:

Bulls and Cows,
Bull and Heifer Calves
—AND—
ENGLISH STALLIONS.

Correspondence Solicited.

oct20tf

COMPOUND OXYGEN

NEW TREATMENT BY INHALATION, for Consumption, Asthma, Bronchitis, Dyspepsia, Catarrh, Headache, Debility, Rheumatism, Neuralgia, and all Chronic and Nervous Disorders. Prepared by DRS. STARKEY & PALEN, Philadelphia, Pa. Package containing all directions, and is easily sent by express to any one AT HOME. H. E. MATHEWS, Forwarding Agent, 606 Montgomery street, San Francisco, Cal. Send for Free Pamphlets.

jan9d&w6m

THOMAS PRICE

CHEMICAL LABORATORY

Assay Office and Ore Floors

324 Sacramento Street, San Francisco

TERMS and DETAILS ON APPLICATION

dec1 1y

RANCH FOR SALE.

CONTAINING 177 ACRES, ALL UNder good state of cultivation, and well-fenced—with good house containing five rooms, and a good hay barn and stable, and other outbuildings, consisting of wagon shed, wood shed lodging house, etc.

PLENTY OF WATER

for irrigation. The place is known as "The Charley Chase Farm," situated on the Truckee Meadows, near Glendale. Inquire of

ja18tf R. G. KINNEY.

THE LASSEN ADVOCATE,

PUBLISHED AT SUSANVILLE, Lassen County California, every Thursday,

SUBSCRIPTION $3 50 IN ADVANCE.

The ADVOCATE has a large and increasing circulation, and is the best advertising medium in Northern Cal. Business men of Reno will do well to avail themselves of this opportunity to advertise in a live newspaper.

SLATER & McKINSEY, Props.

MISCELLANEOUS.

NEVADA RAISED

TREES TREES

COME
TO THE
NURSERIES AND
MAKE YOUR OWN SELECTIONS.
SEE
WHAT YOU ARE GETTING.

I HAVE A FULL STOCK OF ALL kinds of shade fruit and ornamental trees, full of life, and growing in Nevada soil, which I offer at the following scale of prices.

NAME.	AGE IN YEARS.	PRICE PER HUNDRED.
Pear, 4 to 5 feet long	2 and 3	$30 00
Cherry	2 and 3	30 00
Quince	2 and 3	50 00
Apricot	2 and 3	30 00
Peach	2 and 3	30 00
Apple	3	$15 to 25 00
Elm	2	25 00
Box Elder	3	25 00

And All Others Adapted to this Climate, at Prices Proportionately Low.

BUSHES AND PLANTS:

Genuine English gooseberries, per doz.	6 00
English currants, 2 years old per hundred	$10 00
Hedge and border plants, per doz	1 00
Monthly roses, per doz	6 00
Climbing roses, per doz	3 00
Weeping trees and evergreens, each, from 50 cents to	2 00
Lotense (a beautiful shrub, covered with pink flowers in the spring,) 50 cents each; per hundred	25 00
Pines joponicas (a very beautiful shrub with bright scarlet flowers, from 50 cents each to	1 00

PERSONS GIVING ORDERS FOR 50 SHADE, FRUIT OR ORNAMENTAL TREES CAN HAVE THEM AT 100 RATES, DELIVERED TO ANY POINT IN THE CITY OR AT THE FREIGHT DEPOT, FREE OF CHARGE.

I have no agents at present, and any persons representing themselves as such are frauds. P. O. address: Box No. 1,

R. P. M. KELLEY,

—PROPRIETOR OF THE—

WASHOE NURSERIES

—AND MANAGER OF THE—

ARLINGTON NURSERIES

RENO, NEVADA,

fl4-tf

CALIFORNIA

FRUIT AND PRODUCE HOUSE

—FOR—

GREEN FRUIT,
DRIED FRUIT,
CANNED GOODS,
HONEY,
FRUIT BUTTERS,
SYRUPS, SIDES,
VEGETABLES, ETC.

SEND YOUR ORDERS TO

M. T. Brewer & Co.,

WHOLESALE MERCHANTS,

Sacramento ..... California

jan 9)

WHITE SULPHUR SPRINGS

HOTEL,

MRS. J. J. GARRECHT, PROPRIETOR,

ELKO..... NEV.

BOARD AND LODGING BY THE DAY, week or month. Pure wines and liquors for medical purposes always on hand.

HOT AND COLD

Tub, Plunge and Shower Baths.

For Scrofula, Rheumatism, etc., these Baths rival the Hot Springs of Arkansas.

Terms Reasonable.

oct22tf

RENO FOUNDRY.

THE Proprietor of the Virginia Foundry having purchased the Reno Foundry, and consolidated it with the former, will hereafter style the works

The Reno Foundry and Machine Works.

This establishment is now prepared to do a general Foundry Business, including every description of Castings in Iron and Brass, Forging, and Machine Work, at lower prices than can be obtained elsewhere. Drawings and estimates furnished when required.

By strict attention to business and with a thorough knowledge of the work required, the proprietor hopes to merit the confidence of the trade and respectfully solicits the patronage of mill and mining men.

nov18tf ANDREW FRASER, Pro

MISCELLANEOUS.

JERRY SCHOOLING

(Successor to Hagerman & Schooling)

GROCERIES PROVISIONS

Wholesale and Retail Dealer in

Hardware, Queensware,
Wines
Liquors,
Cigars,
Tobacco.

Cor. of Commercial Row and Sierra St.

Special attention paid to retail department goods bought and sold on lowest possible margin.

—MOTTO—

LIVE AND LET LIVE.

Goods Delivered Free of Charge to any Portion of the City.

ALL GOODS GUARANTEED!

JERRY SCHOOLING.

THE PACIFIC

Lumber and Wood

COMPANY.

HEADQUARTERS.....TRUCKEE, CAL
Location of Works..... ....Clinton, Cal.

ALL KINDS OF

LUMBER—AND—TIMBERS.

RAILROAD TIES
LATH, SHINGLES,
DRESSED LUMBER AND RUSTIC,

—FURNISHED—

On Shortest Notice

Parties having cash in hand, can get their orders filled at a cheaper rate than at any mill on the Truckee river.

NELSON MARTIN, Superintendent.

Truckee, Nevada Co., California.

july17 tf

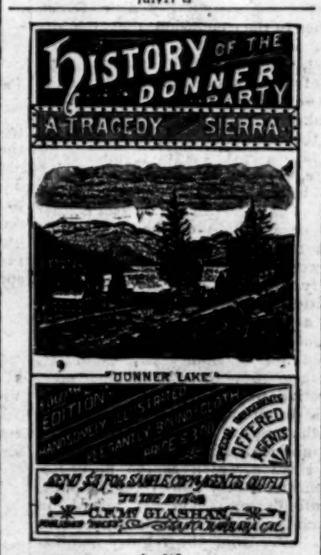

jan9tf

Reno, Surprise Valley and Goose Lake.

FOUR-HORSE STAGE.

CARRYING THE U. S. MAIL.

J. E. CALDERWOOD ..... Proprietor

No failures of connection. Connects at Lakeview, Oregon, with stages for Chewaucan, Silver Lake, Summer Lake, Abbot's Lake, Prineville and The Dalles, also with stages for Drew's Valley, Linkville, Sprague River, and Ashland.

LEAVES RENO DAILY AT 6 O'CLOCK A. M. arriving at Lakeview at 3 P. M. the following day, and returning on similar time.

DISTANCE 230 MILES, FARE $33

T. K. HYMERS, Agent

Feinberg & Winter

PURCHASING AGENTS,

205 Front Srteet,

SAN FRANCISCO.

P. O. Box 1506. dpoct24—tf

PROFESSIONAL.

D. ALLEN,

ATTORNEY-AT-LAW.

OFFICE — Over Lindley's grocery store Reno, Nevada. o24tf

H. B. COSSITT,

ATTORNEY-AT-LAW.

OFFICE — Removed to Steele's building Commercial Row. n3tf

F. R. WAGGONER, M. D.,

PHYSICIAN AND SURGEON.

Residence and office, that formerly occupied by Dr. Dawson. sep1-tf

WILLIAM CAIN,

ATTORNEY-AT-LAW,

Reno, Washoe County, Nevada.

OFFICE—In Odd Fellows' Building, corner Virginia and Second streets. 8-1-t

S. BISHOP,

M. D.,

HAS returned from Eureka, and can be consulted at his residence. n4tf

DR. W. BERGMAN,

Physician and Surgeon,

OFFICE—Second street, next door to Webster's law office, Reno, Nevada.

I. O. G. T.

MEETS EVERY TUESDAY EVENING in Odd Fellows' Hall, over Congregational church, at half-past seven o'clock.

I. O. O. F.

RENO LODGE NO. 19, INDEPENDENT Order of Odd Fellows, meet at Odd Fellows' Hall, over the Congregational Church every Thursday evening. A punctual attendance of members is requested. All visiting members in good standing are cordially invited to attend.

AL. LYMAN, N. G.
R. W. HOY, Secretary. apr19

A. O. U. W.

NEVADA LODGE, NO. 5, A. O. U. W meet every first and third Monday each month, in their hall over the Congregational Church.

Sojourning members of the order cordially invited.

F. McRAE, Recorder.
mar15-tf

CRYSTAL PEAK LUMBER CO.,

VERDI, NEVADA

KATZ & HENRY

Manufacturers of and Dealers in

CLEAR AND COMMON LUMBER,
MINING TIMBERS,
WOOD
POSTS;
FENCING;
ETC., ETC.

P. O. ADDRESS: VERDI, NEV.
mr25-tf

GOLDEN EAGLE HOTEL,

RENO.....NEVADA

Good Beds, Good Meals and the General Comfort of Guests A SPECIALTY.

HOUSE STRICTLY TEMPERATE.

—By all means put up at the—

"GOLDEN EAGLE HOTEL."

Hoping in the future to merit past liberal patronage, very respectfully the manager,

o10tf A. H. BARNES.

LAKE HOUSE.

DAN PINE HAS RENTED AND THOROUGHLY refitted this well-known house, throughout, and is prepared to accommodate his old friends and patrons.

Bar and Billiard Room Attached.

THE TABLE

Will at all times be furnished with the best the market affords,

Free Buss To All Trains

The house is PLEASANTLY LOCATED on the south side of the Truckee river.

nly11-tf DAN H. PINE.

DRAYAGE AND Express business promptly attended to

PIANO MOVING

A Specialty.

Leave orders at E. Mayer's or Manning & Berry's

JOHN F. AITKEN.

ly13

VIRGINIA

COFFEE AND SPICE MILLS.

Java, Costa Rica, or Rio Coffee fresh-ground every day. Send to A. LAIGNEAU, 142 South C street, Virginia.

Reno Evening Gazette

Every Evening, Sundays Excepted.

R. L. FULTON, PROPRIETOR

RATES OF SUBSCRIPTION:

Daily, one year (by mail).....$6 00
Weekly, one year (by mail)..... 2 50
By carrier, per week, to all parts of Reno ..25

RATES OF ADVERTISING:

Daily, one month, one square.....$2 50
Weekly, one month, one square..... 1 00
This includes both legal and Commercial work.

THURSDAY.....MARCH 2, 1882

CHINA-LOVING HOAR.

Senator Hoar's speech on the Chinese bill yesterday was substantially a repetition of the labored effort by which he vainly endeavored last year to prevent the ratification of the Chinese treaty, its chief staple being the well worn "fatherhood of God and brotherhood of man" idea, and its fundamental argument the specious but utterly fallacious dogma that every human being has a right to go anywhere he wants to without interference from any Government. In short, that our country was intended to be, and should be, an asylum for all men of all races. He read copious extracts from the testimony given by the California pro-Chinese witnesses before the Congressional Commission a number of years ago, and went over the beaten ground of argument designed to show on the one hand that Chinese cheap labor is an advantage to the country, and on the other that the Chinese labor is not so cheap as to render its competition materially impervious to white people engaged in the same pursuit. In order to prove that the cheapness of living of the Chinese had been greatly exaggerated, he read a court record embodying the account of an execution of an estate which consisted of a Chinese restaurant in San Francisco, and showed that nearly $10,000 had been expended by this restaurant during 12 months for meat and poultry, $3,500 for wine, $3,300 for sugar, etc. How many persons or what class of Chinamen had consumed these provisions he did not state, but drew the inconsequential conclusion that Chinamen lived well an expended money freely. It is needless to say that Hoar's speech will be fully answered and the fallacy of this reasoning amply exposed by the Pacific coast Senators, who are to continue the debate. There is no reason to believe that his so-called arguments have made any impression that cannot be readily removed before the Senate comes to vote on the bill, and the Pacific coast Senators are still entirely confident that it will be passed this week by considerable more than a requisite majority.

THEN AND NOW.

March 2d, 1879 (three years ago today), Reno was destroyed by fire. The business men were discouraged and heart-sick, and desolation was on every hand. Here and there a pile of smouldering, smoking ruins was all that could be seen to mark the spot of the town's prosperous business center. The fire out, and one night's sleep bridged the difficulty, for the merchants were equal to the emergency, and with a spirit of enterprise and grit that could not be killed, they pulled off their coats, and in many instances commenced anew, forgetting that the fire had destroyed the accumulations of half a life time. In six months the wreck was cleared away, the town rebuilt, and presented a better appearance than ever before; and to-day Reno is prosperous and improving daily. Her business men are working from a solid business foundation, and as a matter of course are successful. In commercial circles abroad the merchants stand well. They carry large and carefully-selected stocks, and are satisfied with a small margin for themselves. The result is peace, plenty and prosperity.

HELP EACH OTHER.

The *Enterprise* joins the GAZETTE in advising a mass meeting of the people to express themselves on the Chinese question. It says:

The people of Nevada will be remiss in their duty if they fail to make themselves heard upon the subject of Chinese immigration at this particular time. The leading men of both political parties should immediately arrange for a joint mass meeting here next Saturday evening.

Let the Chairman of the Washoe County Central Committee take some step to call a meeting at once. If the people of Nevada are still opposed to Chinese immigration let them say so, and forward a word of cheer to our Representatives. Start it in motion to-night.

EDITORIAL NOTES.

The Brooklyn *Eagle* prints the following remarkable advertisement:

WANTED—One as nurse and the other in the store-room, two German girls. Brooklyn Club, corner of Pierrepont and Clinton streets; Clinton street entrance.

The *Eagle* does not say whether Henry Ward Beecher belongs to the Brooklyn Club or not. The wants in the store-room can be accounted for, but the nurse—well, the GAZETTE gives it up.

A paper has been discovered in the archives of Venezuela, dated 1780, which gives an historical summary of early projects for piercing the Isthmus of Panama. The first goes back to the reign of Philip II, of Spain, who, at the instigation of the Viceroy of the Indes, sent certain Flemish engineers to investigate on the spot the feasibility of the undertaking. Their report was altogether adverse, and thereupon Philip II threatened the penalty of death against whoever should bring up the project again.

Our new minister to Berlin, Sargent, was entertained at a grand dinner, given last evening by ex-Senator Mitchell. Cabinet officers, Senators and Representatives, and Supreme Court Justice Field were present.

American girls who are in Europe studying music, are advised by Jenny Lind to return home, where, she says, the instruction is just as good, and the chances of getting a nice husband much better.

TO-DAY'S NEWS

Press Dispatches to EVENING GAZETTE.

EASTERN.

Causes Given.

NEW YORK, March 2.

The *Times'* Albany special says the result of the election in the Eighteenth Senatorial District is both a surprise and enigma to politicians here. All sorts of explanations are put forth to account for it and they differ as widely as the partisan personal and factional predilections and prejudices of those who make them. One set attributes it wholly as owing mainly to the contest between the stalwart and anti-stalwart Republicans of the district. Others say that the reported disgraceful alliance between the Governor and Tammany Hall was the cause of it all.

The *Times'* correspondent interviewed the electors in the district and comes to the conclusion that the defeat is attributable to two causes. First, that the Republican candidate, Stanford, is a pronounced, outspoken and somewhat offensive stalwart of the Conkling type, while a large majority of the voters of his party are half breeds or, as they style themselves up there, Garfield Republicans. Second, the belief which is reported to be almost universal in the district is, that the organization of the Legislature was the fruit of a corrupt bargain between Governor Cornell and John Kelly, in which Jim Belder and other politicians of an unsavory order figured, and so disgusted the reputable Republicans of the district that they voted for a Democratic candidate, because they thought it the most effective way of putting a stamp of their disapproval upon the deal. Still another reason is assigned, viz., the Republican lack of interest taken in the election, which caused many Republicans to stay away from the polls. Stanford's past political record, in which he figures on several occasions as a bolter from the regular nomination of his party, and on one occasion as a successful leader of a revolt which sent him to the Senate as an Independent candidate, is given as the cause of more or less disaffection among strict disciplinarians of the party.

Washington Gossip.

NEW YORK, March 2.

The *Tribune's* Washington special says: Conkling's nomination is not yet confirmed. The disposition of the Senators to vote without knowing first whether he will accept or not, is growing. Logan is sick; Cameron, of Pennsylvania, is absent; Jones, of Nevada, Conkling's most intimate friend in the Senate, is at his post, but conducts himself in a fitting manner. Teller, who reported Conkling's nomination, will be his champion if he needs one. Morrill will vote against the confirmation, as will other Republicans, variously estimated at from four to a dozen. The Democrats will generally vote in favor of the confirmation. The feeling in favor of Conkling is not so enthusiastic as was supposed.

Christiancy, vs. Christiancy.

WASHINGTON, March 2.

Counsel for ex-Senator Christiancy in the divorce case, filed the deposition of a large number of persons from Lansing, Michigan, and New York City. The depositions from Lansing contain the testimony of several prominent citizens, and the ex-Senator's habits and his treatment of his wife, in the Summer of 1877. All agree that he was not under the influence of liquor during that time. He was sober in his habits, and kind and considerate in his treatment of his wife and her mother. Depositions from New York City are in, and all in contradiction to statements made by Mrs Christiancy, and witnesses Charles Goodman and Mary Chamberlaine.

Mississippi Levee Giving Away.

MEMPHIS, March 2.

Private letters from Riverton, Mississippi, 150 miles below Memphis, and 170 miles above Vicksburg, say the levee broke Monday night and the loss of property is fearful. Some people were drowed, among the number being Heyne, the shipping clerk for Frank & Beinach. He tried to go to the assistance of Mrs. Bradshaw and was drawn into the channel of the break. The stock is all drowned, and there are no provisions for the poor. The break occurred about 100 yards above Duncan. The steamer Plowboy has been sent for to come and take women and children to Memphis. They are suffering greatly, having lost everything they possessed except the clothing they had on. Mules, horses, cows and goats pass by continually.

A Wife Murder.

CHICAGO, March 2.

Orville B. Roe, of LaSalle, Illinois, an idle, drunken carpenter, shot his wife because she refused, very justly, to longer support him, and then killed himself. Five children were found clinging to the woman's body as she lay upon the floor. She will probably die.

Severe Storm.

NEW YORK, March 2.

The heavy rain-storm which set in early Wednesday continued, with brief breaks, through the day. The wall of a new building at 128th street was blown over upon the residence of Wm. James and his daughter fatally injured. The storm was severe along the Hudson.

Nominated.

WASHINGTON, March 2.

The President has nominated Cornelius A. Logan, of Illinois, Envoy Extriordinary and Minister Plenipotentiary to Chili, and John B. Weaver, of North Carolina, the United States Consul at Bahia.

The Pedestrians.

NEW YORK, March 2.

The pedestrians score at 10 A. M. stood: Rowell 383, Sullivan 348, Hazel 375, Naremac 321, Hughes 354, Fitzgerald 357, Hart 345.

Confirmed.

WASHINGTON, March 2.

The Senate in executive session confirmed the nominations of ex-Senators Conkling and Sargent to-day.

FOREIGN.

General Skobeloff.

VIENNA, March 2.

General Skobeloff has left for St. Petersburg. Two Austrian detectives were ordered to watch the General from the moment of his arriving at the frontier. His stay here was almost unnoticed. In conversation with a journalist, Skobeloff said he failed to understand the stir caused by his recent speech, as much severeer language was being spoken and written in Russia daily. He said he had spoken merely as a private individual.

Queen Victoria Shot At.

CHICAGO, March 2.

A bulletin from London, 6:30 P. M., to the Press Association says: Queen Victoria was fired at while at the Windsor Railroad Station to-day. She escaped unhurt. Her would-be assassin was arrested.

WESTERN.

Killed by a Train.

SAN FRANCISCO, March 2.

Yesterday morning Professor J. W. Herne, living at 890 Washington street, Oakland, was knocked down by the Berkeley passenger train at Water Tract station, and instantly killed. Mr. Herne was a teacher of music, and at one time occupied a position in the old College of California, but of late years he had been addicted to heavy drinking.

Foley and Cole Have Difficulty at Eureka—It Leads to a Challenge.

EUREKA, March 1.

Eureka has been all gossip and excitement since last Monday noon, at which time, in the District court-room, immediately after the adjournment of court, M. D. Foley, one of the principal moneyed men in camp, struck Judge F. W. Cole several times in the face and abused him in vile terms. Judge Cole is a lawyer of prominence in the State, and of recognized ability He has lately removed to San Francisco, but has been here for a few days attending to some unfinished law business. He was successful in obtaining a verdict on Friday from the Richmond mining Company for $1,500 which he alleged, and they denied, was due him for legal services. In the trial bitter personalities were indulged in by both sides to the suit. Mr. Foley, the special agent of the Richmond Company, who contracted for Cole's services, was severely handled by the latter in his address to the jury. The testimony of the two gentlemen as to the terms of the contract conflicted and a question of veracity was raised. The night after the trial Judge Cole is alleged to have made a damaging charge against Mr. Foley. This led to the Monday recontre. Cole made no resistance when attacked by a man vastly his physical superior. The remainder of Monday and Tuesday both men went about armed, but were kept apart by a cloud of officers, who were on the alert. To-day Judge Cole sent the following message to Mr. Foley:

"*M. D. Foley*—Sir: I was the other day struck by you. I hereby denounce you as a coward and a liar. My friend, M. B. Bartlett, will arrange matters for me. Truly,

F. W. COLE."

Mr. Foley's friend, Hon. Thomas Wren, had the challenge published in the evening paper this afternoon, accompanied by the declination of Mr. Foley to accept, and giving his reasons therefor. The reasons given are that it is a felony under the laws of Nevada to send or accept a challenge; that to do so would deprive him of his right to vote or hold any place of trust in the State, and that the language of the cartel forbade his recognizing it. He added that he was about his ordinary business and could be found readily at any time. This may not be the end of the affair, though the community hope so. They have had enough of its publicity already.

Telegraphic Brevities.

—Theodore Kulluk the distinguished pianist and composer, died in Berlin yesterday.

—At 1:40 to-day the Senate resumed consideration of the Chinese bill, and Grover from Oregon took the floor in its advocacy.

—A message from Bellows Fall, Vt., says the Connecticut river is rising rapidly. If the weather holds warm disastrous results is feared.

The ladies of Reno will save money by buying their Toilet Soaps, Perfumery, Hair, Tooth and Nail Brushes at Osburn & Shoemaker's, as this firm have just brought from the East the best assortment of those articles ever offered to the people of Reno, which they are selling at prices lower than ever. sep13tf

For 'Cheap Drugs, Toilet Articles Patent Medicines, Perfumery, etc., call at Jno. F. Myers' Drug Store, Virginia street, next to Barnett's. je16

SLEEPLESS NIGHTS, made miserable by that terrible cough. Bhiloh's cure is the remedy for you. oct9eowd&w6m

NEW TO-DAY.

Notice to Lien Holders.

IN THE DISTRICT COURT OF THE Second Judicial District of the State of Nevada, held in and for the county of Washoe. R. W. Parry, Plaintiff; vs. Jones & Kinkead Gold and Silver Mining Company, a corporation; defendant.

To whom it may concern. Whereas, the above-named plaintiff has commenced an action against above-named defendant in this Court, to foreclose his lien against said defendant and the property hereinafter described, which suit is now pending in this Court: Now, therefore, all persons holding or claiming liens under the provisions of an Act of the Legislature of Nevada, entitled "An Act to Secure Liens to Mechanics and Others and to Repeal all Other Acts in Relation Thereto. Approved March 2d, 1875."—on the premesis situated in Pyramid Mining District, Washoe county, State of Nevada, and known and described as the mine, mining ground, claim, location, mill, machinery and appurtenances of the Jones & Kinkead Gold and silver Mining Company, corporation, defendant, to-wit: The Long Ear mining claim and location, 1500 feet in length by 600 feet in width, situated in Pyramid Lake Mining District, Washoe county, State of Nevada, located March 29, 1876, by David Robnett, and thereafter duly conveyed to said mining company also the quartz mill of said mining company, situated in said district, together with land upon which the said mill is erected and operated, duly located May 15, 1880, by said mining company; also the tunnel right and tunnel of said company, and all the water, water rights, machinery and appurtenances necessary for the working of said mine and the reduction of its ores—are hereby notified to appear before the above Court on the third day of April, A. D. 1882, at 10 o'clock, A. M., and exhibit then and there the proof of their said liens.

WM. M. BOARDMAN and
ma2-3w J. F. ALEXANDER,
Attorneys for plaintiff.

POLLARD HOUSE.

ORLANDO EVANS.....PROPRIETOR

THIS HOTEL IS NEW AND NEWLY furnished.

THE TABLE

Is always supplied with the best in the market

THE BAR

Is well supplied with the choicest of Liquors, Wines and Cigars.

35 ROOMS. WITH NEW AND ELEGANT Furniture. This hotel is situated opposite the C. P., V. & T. and N. & O. R. R. Depots.

Families and the traveling public can find a pleasant home. Rates reasonable.
oct4tf O. EVANS, Propr.

CHAS. KNUST,

Successor to.....KNUST & JONES.

—DEALER IN—

GROCERIES AND PROVISIONS

Wines, Liquors,
Hardware,
Tinware,
And General Merchandise

RENO, NEVADA.

MISCELLANEOUS.

St. Jacobs Oil

No Preparation on earth equals ST. JACOBS OIL as a SAFE, SURE, SIMPLE and CHEAP External Remedy. A trial entails but the comparatively trifling outlay of 50 CENTS, and every one suffering with pain can have cheap and positive proof of its claims.

DIRECTIONS IN ELEVEN LANGUAGES.

SOLD BY ALL DRUGGISTS AND DEALERS IN MEDICINE.

A. VOGELER & CO.
Baltimore, Md., U. S. A.

THE Great German REMEDY FOR RHEUMATISM, NEURALGIA, SCIATICA, LUMBAGO, BACKACHE, GOUT, SORENESS OF THE CHEST, SORE THROAT, QUINSY, SWELLINGS AND SPRAINS, FROSTED FEET AND EARS, BURNS AND SCALDS, GENERAL BODILY PAINS, TOOTH, EAR AND HEADACHE, AND All other Pains AND ACHES.

CLUB RATES

THE

RENO WEEKLY GAZETTE

WILL BE SENT

FOR ONE YEAR

WITH THE

Weekly Bulletin	3 00
Semi-Weekly Record-Union	3 00
The Housekeeper	2 75
Harper's Publications	4 50
Chicago Weekly News	2 75
Farmer's Review	3 00
Argonaut	4 50
Californian	4 50
Chicago Field	4 00
Chicago Mining Review	3 00
Sacramento Weekly Bee	3 00
San Francisco Chronicle	3 00
Greenville Bulletin	4 00
North American Review	5 00
True Fissure	$5 00
Iowa Farmer	5 00
Breeders' Live Stock Journal	3 00

Better Tnan Ever.

HAVING ENLARGED OUR PLACE of business, it now gives us greater facilities than ever for filling

COUNTRY ORDERS.

We at all times carry a large assortime of all kinds of

Produce, Eggs, Butter, Cheese,

FISH AND GAME.

OUR POULTRY YARD will always be kept stocked with the choicest fat poultry in the state.

THE FISH STALL will always be supplied with all kinds of fresh and salt fish, crabs, lobsters, shrimps, clams and oysters. We are also receiving weekly, direct from Baltimore, fresh select oysters

We carry at all times a large assortment of All Kinds of Dried Fruit, Nuts, Beans, and all Kinds of Canned Goods.

Orders from the country will be promptly filled. D. DeBERNARDI & CO.
Sacramento, Cal

JACK CAUGHLIN. ASA DAWSON.

Capital Saloon

NEXT DOOR TO THE POST OFFICE.

All patrons well entertained.

DAWSON & CAUGHLIN,
fl8-tf Proprietors.

SOMETHING NEW.

THOSE WHO CONTEMPLATE BUYing Carriages, spring wagons or harness the coming spring, will do well to make their wants known to

E. McArthur

—AT—

ALLEN'S STORE,

As he is going East in a few days, and will ship to this coast several carloads, made expressly for this climate. Prices 20 per cent. lower than ever before offered here. Satisfaction guaranteed. fl3-tf

W. R. STRONG. J. B. PLATT. ROBT. WILLIAMSON

W. R. STRONG & CO.,

COMMISSION MERCHANTS AND Seedsmen. Wholesale dealers in

Green and Dried Fruits, Honey Nuts Canned Goods, Vegetables, General Merchandise.

Correspondence solicited. Quotations furnished on application. Nos. 5, 7 and 10, J St Sacramento, Cal. n2m4

MISCELLANEOUS.

WORTH KNOWING.

THOS. BARNETT

Has an extensive stock of

BOOTS AND SHOES, HATS AND CAPS, TRUNKS AND VALISES, AND GENTS' FURNISHING GOODS

HE ALSO HAS A FULL STOCK OF CUSTOM WORK ON HAND.

THE ONLY PLACE IN RENO TO BUY GOODS.

BARNETT IS SELLING OFF HIS stock to make room for his spring goods. Don't forget the place:

THOS. BARNETT.

WEST SIDE OF VIRGINIA STREET.
ja2-3m

PHYSICIANS'

PRESCRIPTIONS AND FAMILY RECipes scientifically compounded of the

PUREST AND BEST

DRUGS AND MEDICINES

—AT—

ALL HOURS OF THE DAY AND NIGHT

—AT—

REASONABLE PRICES

—BY—

R. E. QUEEN,

Druggist and Apothecary,

RENO.....NEVADA
jy7tf

ARCADE HOTEL.

HAVING LEASED THIS HOUSE, the old Standard of Excellence will be maintained, and many new features for the comfort of guests inaugurated.

THE HOUSE IS OPEN DAY AND NIGHT

THE RESTAURANT

Will be First-class in all of its Appointments.

THE SALOON

Will be a Place of Comfort and Luxury.

my share of public patronage.
H. O. LINDSAY, Lessee.
MALL, Manager.

THE

TAILORING ESTABLISHMENT

—OF—

F. KOLSTER,

Opposite the Masonic building, on Commercial Row, Reno, Nevada, has just received a new lot of the latest styles of goods from San Francisco, and is prepared to suit the most fastidious in his line, guaranteeing fit and style, and charges below any house in Reno he is in receipt of the MONTHLY FASHION PLATES, and he makes up in New York style. Those who contemplate having business or dress suits made will do well to Give him a call before going elsewhere
f20-1m

A. LINDLEY,

West Side Virginia Street,

—DEALER IN—

CHOICE FAMILY GROCERIES,

Provisions,
Hardware,
Tinware,
Crockery and
Glassware,

WINES, LIQUORS AND CIGARS, PAINTS, OILS, MILL SUPPLIES,

AGRICULTURAL IMPLEMENTS

FRUITS, VEGETABLES, ETC.
oct8tf

WOOD AND CHARCOAL.

AT THE LOWEST PRICES AND IN ANY QUANTITY,

DELIVERED ON THE CARS.

SISSON,

WALLACE

& CO.,

TRUCKEE.....CAL
n14tf

Palace Restaurant,

H. RUHE.....PROPRIETOR.
C. Legate, Manager.

All the Delicacies of the Season on the table or

COOKED TO ORDER.

OPEN DAY AND NIGHT.
oct8tf

50 Cts. Per Week.

All classes of legitimate advertisements not exceeding six lines inserted in this column for 50 cents per week.

Eureka Exchange.

I HAVE bought the Eureka Exchange saloon, next door to my furniture store on Virginia street. I will keep a first class place and shall be pleased to see all my friends.
mar2-tf GEO. E. PERKINS.

Clearance Sale.

I AM selling off my large stock of new and second-hand furniture, dry goods, crockery, tin-ware, boots shoes, ladie's and gents' furnishing goods, at less than cost, to make room for my Spring stock. Call.
f27-tf GEO. E. PERKINS.

A Reward of $100

WILL be paid for the arrest and conviction of the party or parties who burglarized the Catholic Church of this city, on the night of Feb 23. [f27-1w] J. BENJ. RAFFERTY.

For Sale Cheap.

HEAVY express wagon body, just the thing for a market wagon, or will exchange for horse. Inquir at the store of Knowles & Bainbridge, Comm. cial Row, Reno. f25w1

Wanted.

PARTNER with $600 cash, in as good a business as any in Reno, merely needed to make some further improvements to present business. Address P. O. box 67, for further particulars. A good chance for a good man.
f24-tf

Country Produce Store.

WE keep a fresh stock of choice family groceries, fish, game, poultry, and all kinds of vegetables, fruits, candies, nuts, etc. Goods delivered to any part of the city.
f23-tf BLAKELY & BUCKBARD.

Fresh Fruit

TAMARINDS, white dates, white figs lemons, oranges, nuts and candy at C. J. Brookins'. f18-tf

Farm for Sale.

EIGHTY acres of land situated one mile from Reno; forty acres of clover meadow, good house, barn, orchard and well of water. Apply at this office. f6tf

Sale Postponed.

THE sale of the delinquent stock of the Crown Prince Gold and Silver Mining Co, is postponed until March 6th. By order of the Board of Trustees. WM. HOFFMAN,
1d6td Secretary

Fishing Tackle.

MATT. A. Parrott has a full stock of fishing tackle, lines and fly-hooks. Parrott keeps the only first-class sporting emporium in this State. f6tf

Fruits and Vegetables.

I HAVE a general assortment of Fruits, Vegetables, Candy, Nuts, Oranges, Lemons, etc., constantly on hand, and solicited share of patronage. E. C. LEADBETTER.
oc8tf Commercial Row.

1853. Dale & Co. 1882.

MUSIC—over 20,000 pieces in stock. Sent by mail, postage paid; stamps taken in payment. Dominos to rent; regalia, masks and fancy goods of every description.
f11tf DALE & Co., 183 J St., Sacramento.

Notice.

ALL persons having cattle in my pasture will please be ready to pay charges and take them away March 1st, as I do not want to graze my fields longer than that time.
j28tf A. T. RICE.

House for Sale.

NEAT frame house, furniture, carpets and pictures. Apply at this office. d28tf

M. J. Stimson,

Teacher of the piano, organ, singing and sight reading—voice culture a specialty. Terms $10 for a month, of eight one-hour lessons, $6 for four. Agent for the Henry F. Miller piano, the best manufactured. Pianos and organs tuned and repaired. jan19-tf

Farm for Sale.

THE "Gazette" has 120 acres of good farm land for sale cheap; one mile from Reno; five acres improved. f8tf

Lost.

QUARTZ ring. The finder will be suitably rewarded by leaving it at the blacksmith shop of [f8tf] A. NEDON.

Fresh Oysters

JUST received direct from the East; going fast; call early at W. H. Dickens' grocery fruit and vegetable store, Sierra street. f8tf

Accountant.

BOOKS, balanced, opened and closed, partnership settlements made by
O. W. DUNHAM P. O. box 386,
jan19-tf Reno Nev.

For Sale.

P. J. TOLL has one new and one second-hand spring wagon for sale. Inquire at his auction store. jan19-tf

Steamed Oysters

CHARLEY LEGATE, of the Palace Restaurant, is prepared to dish up steamed oysters in the highest style of the art. Drop in jan13tf

Sacramento and Chicago

BEER, by the keg or bottle. 3 bottles for fifty cents, also home made currant wine at 50 cents per bottle. Call and try some.
sep8tf J. J. BECKER.

Painting and Glazing.

PHALPIN will contract for painting glazing and paper hanging at the lowest living rate. First class work and best materials. P. HALPIN,
n14tf Reno, Nev.

For Sale at a Bargain.

ONE span dark gray mares, 6 and 7 years old; 1 rockaway; 1 double buggy; 2 sets double harness; 1 military saddle, with equipments, bridle, etc. Apply to
de14-tf ROBT. A. LINDSAY.

Fruit Trees for Sale.

CALL and examine my stock of Trees, at the Reno and Mount Hope Nurseries; 10,000 two year old Apple Trees for sale at 20 cents each, by the thousand, for cash, at the Nurseries. oct6tf STEPHEN CONNER.

Wanted.

SECOND-hand furniture of all kinds, for which I will pay the highest cash price.
jan12tf P. J. TOLL.

Lost,

ON Sunday evening, somewhere between the Baptist church and the depot, a gold bracelet. The finder will be suitably rewarded by leaving the same at the Palace restaurant.
jan16tf

Brick and Stone Work.

THE ansersigned are competent brick and stone masons and will also contract for all kinds of brick and stone masonry. Leave orders with George Becker. JOE SARTORI.
june18-tf JOE VANOLI.

Notice.

PARTIES having furniture to dispose of within the next thirty days, will find it to their advantage to call on RENDMAN, Auctioneer, Virginia st., near the bridge.
d14tf

Murry Dunham,

THE leading photographers of the State Corner Sierra and Plaza street, Reno Nevada. aug 15-tf

Wine House Barber Shop.

JOHN BELZ can always be found at the Wine House Barber shop. Hot and cold water for the use of patrons. First-class associates. Give him a call. de8tf

Pioneer Bakery,

FRESH bread every morning. Pies and cakes constantly on hand, or made on short notice. The choicest of fresh candies always on hand. je6tf J. GRANT.

Carriages

OF all kinds for sale and warranted first-class. Four-spring farm wagons and buckboards a specialty. Give me a call, as I will sell lower than the lowest.
J. W. McKINNEY, agent, cor Sixth and Sierra street, Reno, Nevada. dec4wtf

SHILOH'S VITALIZER is what you need for consumption, Loss of appetite, Dizziness and all symptoms of Dyspepsia. Price 50 cents per bottle. oct3eowd&w6m

Reno Evening Gazette

THURSDAY.....MARCH 6, 1882

STOCK REPORT.

STREET—2:30 P. M.

483 M White 6¼ 8¼
450 Con Virginia 40c
280 Mexican 9¼
300 Benton 85c
700 E Mt Diablo 35c
800 Albion 1.90
340 Union 11¼ 11¼ 11¼
100 Chollar 1.10
295 Ophir 4.45 4¼
35 B die 10c
115 Sierra Nevada 8 8¼ 7¼
240 Oro 40c 45c
330 California 35c 30c 35
50 Exchequer 60c
270 acket 65c 70c
550 Bodie Tunnel 1¼
50 G & N 3.15
Belle 9¼
100 Alta 3.05
30 Point 40c
175 H & N 1.45 1¼
710 Overman 50c
200 Savage 1.35
200 Justice 75c
35 Belcher 35c
10 Utah ¼
5 B & B 6¼
230 Tioga 25c

JOTTINGS.

Steamer day next Monday.

Bird cages at away down prices at Osborne & Shoemakers.

Leavitt's Minstrels, 26 in number, passed west last night.

A Lindley is receiving new goods. Drop in and take a look.

Fresh Flower seeds just from Vick at Osborne & Shoemakers.

Read the testimonial of M. C. Guthridge in another column.

Osborne & Shoemaker are selling toilet and fancy soaps very cheap.

Ben Small is having several new card rooms put in the Arcade Hotel bar-room.

Charles Knust is making the old Farmer's corner a very popular grocery house.

Shaving cups at Nasby's Bazaar. Thermometer at 7, 9, 11, 1 and 3, stood 40, 44, 50, 50, 48.

Members of Reno Engine Company No. 1 are requested to meet at their engine house next Monday evening at 7 o'clock for the purpose of electing officers. See notice.

All kinds of the choicest canned goods at Everett's. His shelves are loaded with the best of everything.

Just convince the people of Reno that goods are going cheap, and they will dig up the stocking and pull out a trade dollar or two to make purchases. But they have to get a truck to haul away what $1 will buy at the Mechanics' Store during the bankrupt sale.

Geo. E. Perkins has bought the saloon next door to his furniture store on the west side of Virginia street known as the Bank Exchange, and will hereafter keep a first-class place. Perkins is putting in a large stock of liquors and wines. Give him a call. See ad.

Well Described.

The London *World* thus describes girls before and after they are betrothed: "The Young Unengaged Bird.—She is slight, light, and bright; fond of the society of the Cousin Bird; chatters a good deal at feeding time; is addicted to meaningless interrogations, round games, bon-bons, fragments of the slang-berry, and semi-plucked Undergraduate Birds, upon which she feeds voraciously. She is frequently found chirruping with others of her tribe at the pluming or 'come-to-my-room-and-brush-your-hair' hour.—The Engaged Bird.—Generally seen mysteriously flitting around the trousseau tree. In the evening prefers sitting out on a branch and watching the Flappers; has been known to smile on the Best Man Bird and cause much irritation thereby. As a rule, feeds with one claw concealed, and is invariably lost at a picnic, to the amusement of the Matron Birds and envy of the Flappers. The flesh is white and soft.

Marshal Ash's Funeral.

The funeral services of the late Augustas Ash were held at Odd Fellows' hall Wednesday afternoon and largely attended. The remains were inclosed in a handsome casket, which was covered with beautiful floral decorations. The *Chronicle* says the grief of his wife and children when they looked at their deceased husband and father for the last time was very affecting. A large number of carriages followed the hearse to the grave.

Personals.

Miss Lillie Knust leaves this evening for California.

W. E. F. Deal came down from Virginia last evening.

Mrs. R. M. Clarke and her daughter Miss Nellie, Carson, were passengers for San Francisco last evening.

James Butler, Chief Clerk for General Davis in the United States Land office, came down from Virginia last night.

Asylum Commissioners.

Commissioners Adams, Crockett, Hallack and Huffaker, of the Board for the care of the Insane, came down from Carson on the noon train, and visited the Asylum this afternoon. They will hold a meeting at the rooms of the First National Bank this evening and decide whether the work at the Asylum has been done as the contract calls for or not.

Truckee Items.

From the Republican.

On Saturday last the well known ranch of Marion Biggs, Jr., situated some twelve miles below Sacramento, was sold to Joseph Gray of Truckee. It consists of 640 acres, and the amount paid by the latter for the property was $19,200.

Chinatown presents a sickening appearance just now. Since the first storm the celestials have thrown their filth and garbage in the street in front of their stores and residences, and the warm weather of the past few days has melted the snow, leaving a sight the entire length of the street which would turn the stomach of a billy goat.

The Pacific Wood and Lumber Company have just received from the East a fine patent edger. It will be placed in position some time during the coming month. Mr. Martin, business manager for this firm, informs us that they expect to commence shoveling the snow from their railroad track in about two weeks, preparatory to starting up for the season. It is the intention to start the mill in about another month. The company anticipate a very busy season, as they have orders enough on hand to keep them busy till well along in the summer.

Work on the new box factory and planing mill of Richardson Bros. is progressing as rapidly as can be expected. The frame work is already up and nearly covered in. A large lot of new and improved machinery has already been received and more is on the way from San Francisco. It is expected that the buildings will be completed and the machinery placed in position so they can commence operations by the middle of March. They have a large number of unfilled orders, which, with contracts already made, will keep them busy for some time after they start up.

A Small Boy's Bottles.

A small boy has been doing a large business in the bottle trade of late. He only had one customer, Osburn & Shoemaker, and got his bottles of Loomis. He would go into Loomis' yard back of the store, steal the bottles, climb the fense into Osburn & Shoemaker's back yard, and sell them. This morning Harry, the druggist, saw the boy sacking his booty, and waited an opportunity of driving a trade. When little Jimmy made the landing with his sack Harry caught him by the ear, and demanded to know whose bottles he had. "The bottles," said Jimmy, "belong to Mr. Loomis, but the sack is mine." "What are you going to do with the bottles?" asked Harry. "Sell them to you," was the boy's prompt reply. Harry warmed his jacket a little and turned him loose. Loomis has been buying bottles all Winter to send to his brother at Susanville, and the boy has stolen nearly all he has bought, and sold them to Osburn & Shoemaker.

Reno Men Prospecting Mexico.

A. A. Longley, M. C. Lake, Dr. F. A. Waggoner, Geo. A. Rankin, W. T. Kirkpatrick, of Reno, and C. L. Lewiston, of Truckee, have formed a company to prospect mines in Mexico. The first property the company propose to examine is a mine at Real Del Castilo, Lower California. The distance is 105 miles from San Diego. The mine has been deeded to a young man named Giffin living at Truckee who wants to sell it. Rankin and Lake will leave for Real Del Castilo to-morrow night for the purpose of examining the property and Giffin's title. If they find it as has been represented to them the Reno company propose buying the property. Giffin says the mine has 1,000 tons of ore on the dump, valued at $25 per ton. It is free milling ore and gold bearing. Wood and water near the property in great quantity.

Young Burglars.

A night or two ago two young boys, 16 or 17 years old, named Thompson and Morton, burglarized the store of Manning & Berry, on Commercial Row. It seems young Thompson secreted himself in the store during the evening, and after the store had closed and the employes had left, he opened the door and let in his companion, Morton. The only thing missed by the firm is a silver-mounted pistol. They sold the pistol to a young gentleman here in town for $5, and this circumstance led to their detection. Young Morton has been arrested, and is now in jail. Thompson has not been seen. The young men are making a good start to land behind prison grates. They have been connected in one or two little games before this, and seem to be trying to establish a reputation. Both are respectably connected.

Old News.

A paper in Eastern Nevada makes the grave announcement that a man has been discovered to get up ready made clothing for gentlemen so as to fit as well as custom suits from the best cutters. This is old news. Abrahams brothers have been selling just such suits for five years at the White House.

District Court.

The present term of the District Court will close on Saturday. The case of J. P. Foulks vs. The Steamboat Ditch Company will occupy the Court the rest of this week. No new business will likely be entered upon.

The Opinion of One.

A spirit of gratitude prompts me to address this brief note, writes Wesley Sisson, attorney-at-law, Chicago, Ill. Three months ago I returned from Mobile, Alabama, and was immediately attacked with what is known as sciatic rheumatism. I employed three physicians in succession, giving each one ample time to afford relief if it had been in his power. I was not materially benefitted by their services, and was beginnig to despair, when a friend who had experienced the effects of St. Jacobs Oil, advised me to give it a trial. I refused, because I did not think rheumatism could be cured by any outward application. Insisting on a trial of it he sent me two bottles. Unable to meet this kindness by further refusal, I had the remedy applied to the parts affected. But before the first bottle had been used up, I began to be relieved of the painful lameness in my hip and knee, and when the second bottle was out I could dress myself and walk about. I continued to use it, and am now able to go down to my office and attend to business. Should persons afflicted as I was desire a stronger testimony, I shall tell them, if they will call upon me, to give St. Jacobs Oil a fair trial; and I now feel as though I could assure them the same grateful and speedy relief I have experienced.

Attempted Incendiarism.

Last night some person or persons threw coal oil in the back of the building occupied by Lachman as a notion store and D. Pechner as a barber shop and bath rooms, with the view of setting it on fire. The miserable sneak must have used a gallon or more of oil. They oiled the back of the building all over from the ground to a height of several feet above the top of the back door, after which they filled an old tin bucket with hay and placed it close to the building and partially under the back steps. They must have been frightened off before they applied the match, for the rubbish in the bucket does not have the appearance of having been fired at all. Had the fire got started it would have done much damage. C. A. Loomis saw five suspicious-looking fellows prospecting the yard back of his store and lurking about the alley near the place where the oil was discovered late yesterday afternoon, and notified his clerks to keep a good look out during the night. The officers may succeed in tracking the would-be incendiary, and if captured the law will shake him in a manner not at all pleasant.

Heard From.

Two of the four or five men pardoned at the November session of the Board of Pardons have turned up in the San Quentin prison. Charles Peter Weibusch, who went up for robbery from Douglass county for five years and pardoned, for what reason no one could tell, is in for five years on two charges, and on his own plea of guilty. William Reilly, alias Coon Dog Reilly, is the other good citizen deprived of his liberty by California's bard and oppressing law. The rest of the boys pardoned at that session have not been heard from yet.

Leaving the Comstock.

The men recently discharged from the Gold Hill mines, says the *News*, are leaving town rapidly. A sensible move on their part, judging from the present outlook.

Testimonial.

To all who may be suffering from any incurable diseases, attention is called to the wonderful cures performed by Mr. A. Zimmer of Reno, Nevada. While Mr. Zimmer does not claim to be a physician, yet, whatever he undertakes is sure to terminate in a PERMANENT cure. The worst kind of diseases, such as cancer and scrofula in all its worst forms, lung, liver, heart and kidney diseases, scrofular, lumps and tumors weighing from 5 to 20 pounds, scrofulous sore eyes and blindness; bleeding and blind piles in the worst form; chronic and inflammatory rheumatism erysipelas in all its worst forms, neuralgia in the stomach; ulcerated sore legs of all kinds; fits or falling sickness; salt rheum in all its worst forms; the seven kinds of dropsy; milk leg and white swelling; gangrenous or painful ulcers and mortification, though proof against the highest skill of renowned physicians and pronounced incurable by them, are alike treated by him and invariably the patient recovers and enjoys health thereafter free from all previous ailments. The remedies used by Mr. Zimmer are simple but efficacious, consisting simply of laying on of hands and the use of a few simple medicines of his own. He does not claim any supernatural powers, yet it must be conceded from the wonders he has performed that some powerful agency is allied with him. Numerous cases can be cited of almost miraculous cures, and any person by calling on or addressing me will receive further information concerning the subject, and proofs that the above statements are true.

M. C. GUTHRIDGE.

Boca, Cal., March 2, 1882. —tf

Fire Notice.

Members of Reno Engine Company No. 1 are requested to meet at their engine house next Monday, March 6, at 7 o'clock for the purpose of electing officers. A prompt attendance is requested. T. E. HYMERS, President.

mar2-1d

A Card.

I will teach, free of charge, and furnish all the material, the process for making what claimed to be genuine oil paintings by C. Parry, the Reno canvasser for large portraits Children above 8 years of age taught how to do better than C. Parry knows how to do. Samples of his work on exhibition in my gallery. Call for formula.

jan18tf MURRY DUNHAM.

Rub Punch,

Clear, or with hot or iced water, milk or lemonade, "tops" every punch for flavor. Directly the cork is drawn, it is ready and can be used clear, or mixed with hot or iced water to suit the taste. Sold by all Grocers, Wine Merchants and Druggists. Trade supplied by Richards & Harrison, Agents for the Pacific Coast, San Francisco.

For Sale.

A forty-acre ranch, with forty inches of water, situated one-half mile from Reno. If not sold, will let the same to a responsible party. Several small ranches to let. Houses and lots for sale and to let on easy terms.

C. S. MARTIN,

8-1m Real Estate Agent, Reno, Nevada.

ASSIGNEE'S SALE.

BANKRUPT. SALE.

THE WHOLE STOCK

—OF THE WELL-KNOWN—

MECHANICS' STORE.

West Side Virginia Street

RENO — — — — NEVADA

—CONSISTING OF—

DRY GOODS AND CLOTHING,

BOOTS, SHOES, HATS ETC.

MUST BE SOLD

—BEFORE—

MARCH THE 15TH.

BY ORDER OF COURT.

L. JACOBI,

Assignee for the Estate.

Notice.

If you want pianos and organs, or music books, sheet music, or anything in the music line, you will please call on Brookins. We can safely say that Mr. Brookins has the nicest assortment of pianos, organs sheet music, music books, and everything in the music line, we ever saw outside of any of the larger cities; and for prices he beats San Francisco, or any house on the coast. His instruments come direct from the East, and he has the agency for thirteen different factories. Brookins can supply you with any make you desire. See his B. F. Baker upright piano, which is never out of tune. Price, $475. See his Nevada organ, the finest parlor organ in the world; price, $175. Brookins fully guarantees everything, and trades new instruments for old ones, allowing just what the old ones are worth. Mr. Brookins does all kinds of repairing to pianos, organs and all other musical instruments, at very low prices. Try Brookins, and you will get your money's worth. Pianos and organs to rent. Address or call at C. J. Brookins' piano warerooms, Reno, Nev.

feb2-tf

Rescued From Death

William J Coughlin, of Somerville, Mass, says: In the fall of 1876 I was taken with BLEEDING OF THE LUNGS followed by a severe cough. I lost my appetite and flesh, and was confined to my bed. In 1877 I was admitted to the Hospital. The doctors said I had a hole in my lung as big as a half dollar. At one time a report went around that I was dead. I gave up hope, but a friend told me of DR WILLIAM HALL'S BALSAM FOR THE LUNGS. I got a bottle, when to my surprise, I commenced to feel better, and to-day I feel better than for three years past. I write this hoping some one afflicted with Diseased Lungs will take DR. WILLIAM HALL'S BALSAM, and be convinced that CONSUMPTION CAN BE CURED. I can positively say it has done more good than all the other medicines I have taken since my sickness.

Notice to the Public.

The citizens of Reno are hereby notified that I will, with the assistance of my family carry on the business in the bakery known as "Jake Graff's" bakery, as heretofore, and respectfully ask the patronage of all our old friends for the support of said family. Contrary reports notwithstanding, Eddie Graff will deliver bread to all customers with his well-known civility and dispatch.

f20-tf MRS. MAGDALENA GRAFF.

To the Merchants of Reno.

T. B. Zens, Thos. Lord, and Chas. D. Janes came to my place and purchased goods to the amount of $18 50, on credit, promising to pay the following Saturday. I have discovered since that they are "dead beats." Look out for them. I have some more names of the like stripe, which I will hand in next month.

f22-tf D. F. DODGE.

A Card.

To all who are suffering from the errors and indiscretions of youth, nervous weakness, early decay, loss of manhood, etc., I will send a recipe that will cure you, FREE of CHARGE. This great remedy was discovered by a missionary in South America. Send a self-addressed envelope to the REV. JOSEPH T. INMAN, Station D, New York City.

n8eodd&w6m

Wistar's Balsam of Wild Cherry cures coughs, colds, bronchitis, whooping cough, croup, influenza, consumption, and all diseases of the throat lungs and chest. 50 cents and $1 a bottle. feb30-d&w-1y

Peruvian Syrup cures dyspepsia, general debility, liver complaint, boils, humors chronic diarrhœa, nervous affections, female complaints, and all diseases originating in a bad state of the blood. f20 d&w-1y

For lame back, side or chest use Shiloh's porous Plaster. Price 25 cents. At Osburn & Shoemaker's. oct9eowd&w

WILL YOU SUFFER with Dyspepsia and Liver Complaint? Shiloh's Vitalizer is guaranteed to cure you. oct9eowd&w6m

CATARRH CURED, health and sweet breath secured by Shiloh's Catarrh Remedy. Price 50 cents, nasal injector free. At Osburn & Shoemaker's. oct9eowd&w6m

To the Traveling Public.

People who ride on railroad trains need good watches. W. B. Miller, of Sacramento, keeps them, and invites all who visit that city to call at his store, No. 628 J street, and examine his stock. He makes a specialty of standard time keepers for conductors, engineers and other railroad men, and guarantees his goods and prices to be bargains. He has a large and fine stock of jewelry, diamonds, silver and plated ware, clocks, etc. n1tf

Bid Wanted.

C. J. Brookins extends an invitation to builders to bid on a building to go up on the site of his old store, 30x60. Plans and specifications can be seen at his store on Virginia street. He wants bids on both wood and brick. Call and see him. feb22-tf

Drugs and Patent Medicines

Of every description sold cheap by John F. Myers, Virginia street, next to Barnett's.

THAT HACKING COUGH can be so quickly cured by Shiloh's Cure. We guarantee it. At Osburn and Shoemaker's. oct9eowd&w6m

John F. Myers' Drug Store has removed to Virginia street next to Barnett's. m3 5-tfo

The finest brand of Kelly's celebrated Key West cigars are to be had at John F. Myers' Drug Store on Virginia street, next to Barnett's. je16-tf

BIRD CAGES—A fine lot just received at Osburn & Shoemaker's. Call and see how cheap you can buy them. sep15tf

SHILOH'S COUGH and Consumption Cure is sold by us on a guarantee. It cures consumption. oct9eowd&w6m

CROUP, WHOOPING COUGH and Bronchitis immediately relieved by Shiloh's Cure. At Osburn & Shoemaker's oct9eowd&w6m

ROYAL

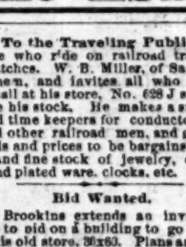

BAKING POWDER

Absolutely Pure.

Made from Grape Cream Tart—No other preparation makes such light flaky hot bread or luxuriant pastry Can be eaten by dyspepsics without fear of the ills resulting from heavy indigestible food. Sold only in cans by all grocers.

ROYAL BAKING POWDER Co., New York. oct-1yd&w

LOOMIS' ADVERTISEMENT.

LOOMIS'

REDUCED CASH PRICE LIST:

Zephyrs, all colors, reduced to	8c per ounce
Embroidery reduced to	2c per yard
Embroidery (wider) reduced to	4c per yard
Embroidery (very wide) reduced to	11c per yard
Children's hose	10c per pair
Ribbons reduced to	5c, 3c and 7c per yard
Laces reduced to	2c, 3c, 5c, 7c and 9c per yard
Towels, linen, reduced to	50c per dozen
Knitting cotton reduced to	5c per ball
Child's wool hoods reduced to	25c each
Ladies' wool leggings reduced from $1.25 to	75c per pair
Gents' undershirts reduced from 75c to	35c each
Ladies' vests reduced from $1.25 to	75c each
Ladies' corsets reduced from $2 to	$1.50 each
Ladies' corsets reduced from $1.25 to	$1 each
Ladies' corsets reduced from 75c to	40c each
Children's cloaks reduced from $5 to	$3 each
Ulsters reduced from $12 to	$7.50 each
Cloaks reduced from $15 to	$10 each
Fur-trimmed dolmans reduced from $15 to	$7.50 each
Cashmeres reduced from $1.25 to	95c per yard
Shoodah cloth reduced from $1.25 to	65c per yard
Cashmeres reduced from 75c to	45c per yard
Dress goods reduced from 30c to	22c per yard

CHAS. A. LOOMIS,

NOS. 28, 30, 32, COMMERCIAL ROW, RENO, NEVADA.

BARNETT'S ADVERTISEMENT.

LOOK AT IT.

THIS IS NO FARCE, BUT AN ACTUAL FACT.

I. BARNETTS' GREAT CASH CLEARANCE SALE.

Everything in the Store Reduced 10, 25, and 50 per cent, to make room for my new Spring importation; but

ONLY FOR CASH.

LOOK, BEHOLD, EXAMINE:

DRESS GOODS DEPARTMENT.

Cashmeres in all shades at	50c, 75c, 90c, $1 and $1 25		
Shoodahs in all shades reduced to	$ 87½	worth	1 00
Satin de Ombrey in all shades reduced to	1 00	worth	1 25
Dress Goods in all shades reduced to	33½	worth	37½c
Dress Goods in all shades reduced to	20	worth	25
Black Henrietta reduced to	1 50	worth	2 00
Black French Repp reduced to	1 37½	worth	1 75
Black Basket Cloth reduced to	87½	worth	1 25
Black Camels' Hair reduced to	1 25	worth	1 50
Plaids in all shades reduced 10 and 25 per cent.			
Silks and Satins from 50c upwards			
Heavy Black Surrah Satin (new) reduced to	3 00	worth	3 50
Heavy black and colored trimming Silk and Satins red. to.	90	worth	1 00
In fact, all silk and satins, whether colored or black, reduced			
Ladies' and children's cloaks, ulsters, dolmans, etc., reduced 25 per cent.			

CORSETS.

Minerva corsets reduced to	2 50	worth	3 00
French C. P. corsets reduced to	2 50	worth	3 00
French C. P. corsets reduced to	2 00	worth	2 50
Sultana corsets reduced to	1 25	worth	1 50
Snowflake corsets reduced to	1 25	worth	1 50
Opera Bouffee corsets reduced to	1 00	worth	1 25
Bon Ton corsets reduced to	1 50	worth	1 75
Indestructible Hip corsets reduced to	1 00	worth	1 25
Victoria corsets reduced to	75	worth	1 00
Corsets reduced to	62½	worth	75
Corsets reduced to	40	worth	50
All cloakings, cloths, waterproofs, etc., reduced 25 per cent.			
Three oz. of Zephyr Worsted			25

Special Reductions in Towels, Napkins, Table-linens and Sheetings; also in Hosiery, Kid Gloves, Laces, Embroidery, etc., etc.

This sale will last until April 1.

I MEAN EVERY WORD I SAY,

—AND—

CASH BUYERS

Will find it to their interest to buy as soon as possible. Positively no goods will leave the store unless paid for. Respectfully yours,

I. BARNETT.

REMEMBER THESE GOODS ARE no auction trash, but of the finest and best quality in the State of Nevada.

feb17tf

GEORGE BECKER'S ADVERTISEMENT.

The New Pacific Brewery

GEORGE BECKER,

PROPRIETOR.

Established to Supply Nevada and Northern California.

I can save money for consumers, and will compare my brew with the best samples of imported draft beer.

WITH THE BEST OF WATER

FROM THE TRUCKEE,

THE BEST BARLEY TO BE HAD IN

NEVADA OR CALIFORNIA,

And the

Best Hops from Eastern & Western Markets,

I CAN MAKE THE

Best Beer Offered in This Section.

I GUARANTEE SATISFACTION TO ALL PATRONS.

Try it. Try it at the

GRANITE SALOON,

Commercial Row near Sierra Street, Reno, Nev.

nov1 tf

MISCELLANEOUS

THE TRUCKEE LUMBER CO.,

Dealers in all kinds of

LUMBER AND TIMBERS,
RAILROAD TIES,
LATHS SHINGLES

DRESSED LUMBER AND RUSTIC

Sash Doors,
Blinds and
Moulding, and
ALL KINDS OF FURNITURE.

FRUIT AND PACKING BOXES
A SPECIALTY

BRICKELL & KRUGER.
jly1 Truckee, Cal.

NEVADA MARKET,

JONES & WILSON,

PROPRIETORS.

Virginia street, two doors below Sunderland's Boot and Shoe Shop.

The market will at all times be supplied with the very best quality of

Beef, Mutton, Pork, Veal, Sausage Etc.

to be found in the State. Meats shipped to to points on the railroad, and all orders promptly filled. Prices to suit the times.
apr1-tf

B. F. BACON,

VERDI.....NEVADA

—DEALER IN—

WOOD AND LUMBER.

A Large Stock of General Merchandise and Lumbermen's Supplies Constantly on Hand.
fla6f

HOTEL LANGHAM,

COR 4th & L STREET, SACRAMENTO

STRICTLY FIRST-CLASS
—ON THE—
EUROPEAN PLAN.

FREE COACH FROM RAILROAD DEPOT.

FINE SAMPLE ROOMS.

TERRY & CO.....Managers
g9tf

Reno's Leading House.

PALACE HOTEL

COR. CON, ROW & CENTER STS, ACROSS FROM R. R.

Everything Neat, New and Clean.

ROOMS LARGE AMD SPLENDIDLY VENTILATED. HOTEL IS CONDUCTED ON EUROPEAN PLAN. THE HOTEL IS OPEN

BOTH DAY AND NIGHT.

No extortionate charges, and every accommodation given the traveling public.
oct4 PERKINS & WHITE, Props.

BRONCO WOOD YARD.

THE UNDERSIGNED HAVING BEEN engaged in the Wood Business for years represents that he has improved and perfected his facilities for cutting and transporting large quantities of wood to his

YARD AT BRONCO.

Wood of Every Size & Quality Offered to Consumers

AT THE LOWEST RATES BY THE CAR LOAD.

Address A. M. Wickes
Bronco, California.

UTAH NEW PLANTS

AND A GREAT VARIETY OF GREENHOUSE,

BEDDING AND

BASKET PLANTS,

BULBS, GARDEN AND

FLOWER SEEDS.

for Catalogue. C. F. DUE,
d3maaand Florist, Salt Lake City,

MISCELLANEOUS.

DR. SPINNEY

NO. 11 KEARNEY STREET,
San Francisco, Cal.

Treat all Chronic and Special Disease

YOUNG MEN

WHO MAY BE SUFFERING FROM the effects of youthful follies or indiscretion, will do well to avail themselves of this, the greatest boon ever said at the afflicted of suffering humanity. DR. SPINNEY will guarantee to forfeit $500 for every case of Seminal Weakness or private disease of any kind or character which he undertakes and fails to cure.

MIDDLE-AGED MEN.

There are many at the age of thirty and sixty who are troubled with too frequent evacuations of the bladder, often accompanied by a slight smarting or burning sensation and a weakening of the system in a manner the patient cannot account for. On examining the urinary deposits a ropy sediment will often be found, and some small particles of albumen will appear, or the color will be of a thin milkish hue, again changing to a dark and torpid appearance. There are many men who die of this difficulty, ignorant of the cause, which is the second stage of seminal weakness. Dr. S. will guarantee a perfect cure in all such cases, and a healthy restoration of the genito-urinary organs.

Office Hours—10 to 4 and 6 to 8. Sundays from 10 to 11 A. M. Consultation Free. Thorough examination and advice $5.

P. S. For private diseases of short standing a full course of medicines sufficient for a cure, with necessary instructions, will be sent to any address on receipt of Ten Dollars. Call or address

DR. SPINNEY & CO.
No. 11 Kearney Street, San Francisco.
jan2-d&w

THE GREAT ENGLISH REMEDY

Is a never-failing Cure for Nervous Debility, Exhausted Vitality, Seminal Weakness Spermatorrhœa Lost Manhood Impotency, Paralysis, and all the terrible effects of Self-Abuse, youthful follies, and excesses in maturer years—such as Loss of Memory, Lassitude, Nocturnal Emissions, Aversion to Society, Dimness of Vision, Noises in the Head; the vital fluid passing unobserved in the urine, and many other diseases that lead to insanity and death. DR. MINTIE will agree to forfeit Five Hundred Dollars for a case of this kind the VITAL RESTORATIVE (under his special advice and treatment) will not cure, or for anything impure or injurious found in it. DR. MINTIE treats all Private Diseases successfully without mercury. Consultation Free. Thorough examination and advice, including analysis of urine, $5 00. Price of Vital Restorative, $3 00 a bottle, or four times the quantity, $10 00; sent to any address upon receipt of price, or C. O. D., secure from observation, and in private name if desired, by A. E. MINTIE, M. D.
11 Kearney Street, San Francisco, Cal.

SAMPLE BOTTLE FREE

will be sent to anyone applying by letter, stating symptoms, sex and age. Strict secrecy in regard to all business transactions.

DR. MINTIE'S KIDNEY REMEDY, NEPHRETICUM cures all kinds of Kidney and Bladder Complaints. Gonorrhœa, Gleet, Leucorrhœa. For sale by Osburn & Shoemaker druggists; $1 00 a bottle, six bottles for $5 00.

DR. MINTIE'S DANDELION PILLS are the best and cheapest DYSPEPSIA and BILIOUS cure in the market. For sale by Osburn & Shoemaker. jan2-1y-d&w

J. B. KLUNIE,

DEALER IN DIAMONDS, WATCHES JEWELRY, SILVERWARE, CLOCKS, ETC.,

226 J Street, between Second and Third,

SACRAMENTO.

I always keep a full line of American watches, a large variety of the latest style fine jewelry, silver and silver-plated ware, clocks, etc. I have the exclusive agency for the

ROCKFORD WATCH CO.'S

QUICK TRAIN RAILROAD WATCHES.

☞ Watch Repairing a specialty. under J. P. Flo berg. oct18y1

THOMPSON & STONE,

Camp 16, Nevada Co., Cal.

MANUFACTURERS AND WHOLESALE and Retail Dealers in

Shingles,
Lumber,
Square Timber,
Hay,
Grain,
Potatoes,
Wood.

THOMPSON & STONE,
Bora, Cal.

O. LONKEY. E. R. SMITH.

VERDI PLANING MILL CO.

EVERY DESCRIPTION OF

LUMBER,

Mining and Bridge Timbers

Shingles, Common and Finishing Lumber, Matched and Dressed Flooring, Ceiling, Bevel Edge Siding, Rustic Sidin Fancy Pickets,

ALL ORDERS PROMPTLY FILLED.

Address LONKEY & SMITH,
Verdi Nev.

PATENTS

We continue to act as Solicitors for Patents, Caveats, Trade Marks, Opinions, etc., for the United States, Canada, Cuba, England, France, Germany and other foreign countries. We have had thirty-five years' experience. The Scientific American, the largest, most widely circulated and most influential weekly paper in the world, is published by us and contains the names and residences of all persons who have obtained patents, with a description of the inventions. Every inventor should have it. Address MUNN & CO., Patent Solicitors, Publishers of Scientific American, 37 Park Row, New York. Handbook about Patents free.

MISCELLANEOUS

THE SAN FRANCISCO BULLETIN

—THE—

Leading Evening Newspaper West of the Rocky Mountains.

IT IS THE RECOGNIZED AUTHORITY in Commercial and Financial Circles, and the Best Family Journal on the Pacific Coast.

Served by Carriers in San Francisco and the towns of the interior at.....25c per week.
By Mail, postage paid.....$12 per year

THE WEEKLY BULLETIN

Is a mammoth twelve-page journal, and in proportion to its size the cheapest paper in the country

Subscription Rates:

The WEEKLY and the FRIDAY BULLETIN, forming together the most complete SEMI-WEEKLY Published on the Pacific Coast, will be sent to any address, POSTAGE PAID, on the following terms:

The Weekly and Friday Bulletin.

One year.....$3 50
Six months..... 1 50

Weekly Bulletin Alone,

One year.....$2 50
Six months..... 1 25

Remittances by Draft, Postoffice Order Wells, Fargo & Co's Express, Registered Letter, at our risk

FREE SEED DISTRIBUTION.

Each subscriber will be presente with several varieties of Rare and Valuable TREE, VEGETABLE and FLOWER SEEDS, equal in value to the subscription price of the paper

☞ Send for Sample Copy, giving full particulars. Address,

S. F. BULLETIN COMPANY
SAN FRANCISCO.

WILL POSITIVELY CURE

DYSPEPSIA,
INDIGESTION
SOUR STOMACH,
HABITUAL CONSTIPATION.

—IT—

TRY IT.

FOR SALE BY ALL DRUGGISTS.
dec btf

HYMERS & COMSTOCK'S

TRUCKEE LIVERY FEED AND SALE STABLE,

CORNER SIERRA AND SECOND STREETS, RENO

HORSES,
BUGGIES, and
SADDLE HORSES

TO let, and Horses boarded by the day week or month. Terms to suit the times

HEARSE TO LET
1y1d

C. A. BRAGG & CO.,

Wholesale and Retail Dealers in

ALL KINDS OF

REDWOOD AND
PINE LUMBER.
SHINGLES, DOORS,
SASH, BLINDS,
WOOD, ETC

Car load lots at the Lowest mill prices.

YARD—Corner THIRD AND RALSTON Sts

CASH FOR HIDES.

THE FINEST TEA,

A NEW BRAND—THE NICEST YOU can get. For sale by

J. K. EVERETT,
CHAS. KNUST,
A. J. CLARK.

THE FINEST TEA.

6tf

FOR SALE

AT A GREAT BARGAIN—A NEARly new

STEINWAY PIANO

(square) Apply to B.
Postoffice box 536, Virginia City, Nevada.
f7-1m

MISCELLANEOUS.

WISTAR'S BALSAM OF WILD CHERRY

ONE OF THE OLDEST AND MOST RELIABLE REMEDIES IN THE WORLD FOR THE CURE OF

Coughs, Colds, Hoarseness, Sore Throat, Bronchitis, Influenza, Asthma, Whooping Cough, Croup, and

Every affection of the

THROAT, LUNGS AND CHEST,

including

CONSUMPTION.

A WELL-KNOWN PHYSICIAN WRITES:

"It does not dry up a cough, and leave the cause behind, as is the case with most preparations, but loosens it, cleanses the lungs and allays irritation, thus removing the cause of complaint."

DO NOT BE DECEIVED by articles bearing similar names. Be sure you get

DR. WISTAR'S BALSAM OF WILD CHERRY,

with the signature of "I. BUTTS" on the wrapper

50 Cents and $1.00 a Bottle.

Prepared by SETH W. FOWLE & SONS, Boston, Mass. Sold by druggists and dealers generally

GRAND

Falland Winter Opening

—AT—

NATHAN'S

West Side of Virginia St., Reno

My Stock of

READY-MADE CLOTHING

Hats. Caps,
Shirts Underwear,
Handkerchiefs, Ties,
Hosiery, Etc. Etc.

—IS THE—

LARGEST AND CHEAPEST

IN THE CITY.

M. NATHAN

THE BALDWIN,

SAN FRANCISCO'S LEADING HOTEL AND THE MOST

Elegantly Appointed Hotel in the World

The only one in the City having

SUNLIGHT IN EVERY ROOM

OVER $3,500,000

Were spent in its construction and furnishing.

PRICES

$3 to $5 Per Day.

H. ..... Manager.

JAMES I. FELTER & CO.,

DISTILLERS, IMPORTERS AND DEALERS IN

WINES AND LIQUORS,

Orleans Building, Sacramento, 1016 & 1018 2d Street.

and 115 East Pearl Street, Cincinnati, O.

—AND—

21 Lower Market St., Covington, Ky.

23-1yu

THE FIRST NATIONAL BANK

OF RENO.....NEVADA.

D. A. BENDER.....President.
GEO. W. MAPES.....Vice President.
C. T. BEND .....Cashier.

Paid-up Capital Stock...$75,000.

Surplus Fund.....$10,449,21

DIRECTORS:

C. T. BENDER, A. H. MANNING, D. A. BENDER
GEO. W. MAPES. A. A. CURTIS.

J. F. CONDON J. A. MCINTOSH

RENO LUMBER CO.,

CONDON & McINTOSH, Prop'rs

DEALERS IN

All kinds of Building Material

MINING TIMBERS, FENCING, ETC., Sash, Doors, Blinds, Mouldings, Turnings, Redwood and Pine Shingles, Redwood Rustic and Surfaced constantly on hand.

PRICES AS LOW AS THE LOWEST.

Satisfaction Guaranteed in every particular.

☞ Office on Plaza St. below Lake, Reno
feb3-tf

LEGAL.

SUMMONS.

In the District Court of the Second Judicial District, State of Nevada, in and for the County of Washoe.

THE STATE OF NEVADA SENDS TO William Thompson, R. D. Alvey, J. H. Dall, E. Twaddle, E. Owens, Joseph Frey, Mrs. Reuben Perkins, Harvey Perkins and G. Caraceo

GREETING: You are hereby required to appear in a action commenced against you as defendant by Mrs. E. S. Bowers as plaintiff in the District Court of the Second Judicial District, in and for the County of Washoe, State of Nevada, and answer the complaint therein within ten days after the service upon you of this Summons (exclusive of the day of service), if served in said county, or twenty days if served out of said county, but within said District, and in all other cases forty days; or judgment will be taken against you according to the prayer of said complaint. The said action is brought to recover a judgment against you defendants for the sum of $374.50-100 U. S. gold coin, damages alleged to have been sustained by plaintiff by injuries to and destruction of certain personal property belonging to plaintiff, and described in the complaint, on or about the 3d day of February, A. D. 1881, at Franktown, in said county, by the breaking of a dam across Franktown creek, in said county, belonging to you defendants, and the great flow of water accumulated therin down the channel of said creek and its outflow over the banks of said creek upon the lands and premises occupied by plaintiff, whereby the house where plaintiff then resided was destroyed and her personal property aforesaid was destroyed. Plaintiff alleges that said dam was broken, and washed away and said grows negligence, mismanagement, etc., in the construction and maintenance of said dam, and that she has been damaged thereby in the sum of $372.50-100; all of which will more fully appear in the complaint which is on file in the office of the Clerk of said Court at Reno, in said county.

And you are further notified that if you fail to appear and answer said Complaint, the said plaintiff will take judgment for the said amount, besides interest and costs of suit.

In testimony whereof, I, R. S. Osburn, have hereunto set my hand and affixed the seal of said Court, this 3d day of January, A. D. 1882.

[SEAL] R. S. OSBURN,
Clerk of the District Court of the 2d Judicial District, Nevada, in and for Washoe Co.
By W. L. KNOX, Deputy. mar1-tf

Sheriff's Sale.

IN THE DISTRICT COURT OF THE Second Judicial District of Nevada, in and for Washoe county.

Oliver Lonkey and E. R. Smith, co-partners under the firm name of the Verdi Planing Mill Co., plaintiffs; vs. A. Feliz, M. C. Lake, and the Reno Savings Bank, a corporation, defendants.

Under and by virtue of a decree and order of sale, issued in the above cause, I hereby give public notice that on

Saturday, March 18th, A. D. 1882,

At 12 o'clock, noon, in front of the Court House door, at Reno, I will expose for sale to the highest and best bidder for cash, the following described realty, to-wit:

All the right, title and interest of the defendants, A. Feliz, M. C. Lake and the Reno Savings Bank, and of either of them, in and to that certain two-story frame building, situate upon lot 24, and the east ten feet of lot 23, in block P. of and in the town of Reno, in Washoe county, State of Nevada, and

All the right, title and interest of said defendants, and each of them, in and to said parcels of land—lot twenty-four (24) and the east ten (10) feet of lot twenty-three (23)—both said lots being in block P. in and of the town of Reno aforesaid, together with the tenements and appurtenances of said lots of land:

This sale to be made subject to the lease of Ida Pratt, of said premises, and without any prejudice to her rights therein, she not having been made party to said suit, and not be ng bound by said decree. W. A. WALKER,
Sheriff, Washoe County.

Reno, February 21, 1882.—td

BELL TONGUE SYRUP,

AN ACCIDENTAL DISCOVERY OF great value.

An Inestimable Benefit to Mankind.

UNCLE BEN JOS

GREAT SOUTH AMERICAN PANACEA.

UNCLE BEN JO was born in Boston in 1800. Being a botanist, he effected many wonderful cures with roots and herbs. In 1814 he went to South America to study botany, and while there accidentally made his great discovery. The natives of this country were quite familiar with it, and had always supposed it to be a poisonous herb, which they used for the sole purpose of keeping snakes away from their tents or houses. This they did by laying it in a circle about the same at a proper distance off. This herb, Uncle Jo, as well as the natives, considered a very obnoxious and poisonous one, and when green and fresh it threw off a very distasteful and repulsive odor. The herb grows about two feet high, and about eight inches of the top part of its stalk is leafless, and this part lops over and hangs downward perpendicularly, and from its curved neck to its end it increases in size, and on the end of the same is a large, burly-looking ball, which stalk and ball, in this hanging position, looks precisely like the tongue of a bell. Hence Uncle Jo named it the Bell Tongue Plant. In South America this herb is only found in the extremest interior of the country, and the natives there call it "Zarr Nero." It is a wonderful cure of kidney and liver diseases, also, dyspepsia, neuralgia and rheumatism. We have a whole library full of testimonials. Sold by

OSBURN & SHOEMAKER,
Reno, Nev
nov25

RANCH FOR SALE

I HAVE A RANCH CONTAINING 160 acres of land, known as

—THE—

"THOMAS AND LAITY FARM."

All under a good state of cultivation and

WELL WATERED AND FENCED

A SPLENDID BARN

With room to store

500 Tons of Hay.

The property is situated three miles east of Reno, on the county road. Good road, summer and winter. For further particulars call on

Mrs. Thomas.....Glendale
oct11tf JACOB LAITY.

THE WALLEY HOT SPRINGS

GENOA, DOUGLAS COUNTY, NEVADA.

THE MEDICINAL QUALITIES OF these springs are unsurpassed by any in the world. The waters are a cure for

Rheumatism, All Kinds of Bone Diseases and Scrofulous Diseases, and Will Cleanse the System Thoroughly from The Effects of Mercury.

The accommodations at the Springs are unsurpassed on the Pacific Coast

FARE FROM RENO, $4-50.

MRS. H. J. WALLEY, PROPRIETOR.
113-1m

LEGAL.

SUMMONS.

In the District Court of the Second Judicial District of the State of Nevada, in and for the County of Washoe.

THE STATE OF NEVADA SENDS TO William Thompson, R. D. Alvey, J. H. Dall, E. Twaddle, E. Owens, Joseph Frey, Mrs. Reuben Perkins, Harvey Perkins and G. Caraceo

GREETING: You are required to appear in an action commenced against you as defendant by E. Towle, as plaintiff in the District Court of the Second Judicial District, in and for the County of Washoe, State of Nevada, and answer the complaint therein within ten days after the service upon you of this Summons (exclusive of the day of service), if served in said county, or twenty days if served out of said county, but within said District, and in all other cases forty days; or judgment will be taken against you according to the prayer of said complaint. The said action is brought to recover a judgment against you defendants for the sum of $4,484 for damages alleged to have occurred to plaintiff by reason of the destruction of plaintiff's dwelling house, furniture, etc., and damage to plaintiff's land, etc., in same county, alleged to be in the sum of $3,622, and damage to plaintiff's goods, wares and merchandise, there situate, in the sum of $860, which damage, amounting in all to $8,482, was caused by the breaking of a certain dam belonging to you defendants and situate on Franktown creek, in said Washoe county, whereby said creek was overflowed and plaintiff's said land was covered with sand, gravel and so forth, and greatly damaged, and his dwelling-house and other buildings destroyed and his said goods damaged as aforesaid. Plaintiff alleges that said dam was so broken and carried away by reason of pure negligence and want of skill in the construction thereof; all of which will more fully appear from the Complaint which is on file in the office of the Clerk of said Court at Reno, in said county.

And you are further notified that if you fail to appear and answer said Complaint, the said plaintiff will apply to the Court for the relief demanded.

In testimony whereof, I, R. S. Osburn, have hereunto set my hand and affixed the seal of said Court, this 21st day of December A. D. 1881.

[SEAL] R. S. OSBURN,
Clerk of the District Court of the 2d Judicial District, Nevada, in and for Washoe County.
By W. L. KNOX, Deputy. mar1-tf

SUMMONS.

In the District Court of the Second Judicial District, State of Nevada, in and for the County of Washoe.

THE STATE OF NEVADA SENDS TO William Thompson, R. D. Alvey, J. H. Dall, E. Twaddle, E. Owens, Joseph Frey, Mrs. Reuben Perkins, Harvey Perkins and G. Caraceo

GREETING: You are hereby in an action commenced against you as defendant by Mrs. F. A. Rogers, as plaintiff in the District Court of the Second Judicial District, in and for the County of Washoe, State of Nevada, and answer the complaint therein within ten days after the service upon you of this Summons (exclusive of the day of service), if served in said county, or twenty days if served out of said county, but in said District, and in all other cases forty days; or judgment will be taken against you according to the prayer of said complaint. The said action is brought to recover a judgment against you defendants for the sum of $2,000 gold coin, damages alleged to have been sustained by plaintiff by reason of the breaking and washing away of a certain dam belonging to you defendants, which you erected across the natural channel of Franktown creek, in said county, and thereby obstructed the flow of the waters of said creek, plaintiff alleging that by reason of your unskillfulness in the construction of said dam, and your gross negligence, inattention thereto, and mismanagement thereof, the said dam was broken, and the great flow of water therefrom, on or about the 3d day of February, A. D. 1881, washed upon plaintiff's land and premises, near Franktown, in said county, described in the complaint, large quantities of sand, rocks, etc., which now remain thereon, and damaged her dwelling house thereon to her damage as aforesaid to $200; all of which will more fully appear from the Complaint which is on file in the office of the Clerk of said Court at Reno, in said county.

And you are further notified that if you fail to appear and answer said Complaint, the said plaintiff will take judgment for the said amount, besides interest and costs of suit.

In testimony whereof, I, R. S. Osburn, have hereunto set my hand and affixed the seal of said Court, this 30th day of December, A. D. 1881.

[SEAL] R. S. OSBURN,
Clerk of the District Court of the 2d Judicial District, Nevada, in and for Washoe county
By W. L. KNOX, Deputy. mar1tf

Annual Meeting.

THE REGULAR ANNUAL MEETING of the stockholders of the N. S. A., M. & M. Co. will be held at the Pavilion, Reno, Nev., Monday, February 20th, for the purpose of electing a Board of Trustees to serve during the ensuing year, and the transaction of such other business as may come before the meeting.

By order of the Board of Trustees.
H. L. FISH, Secretary.

Reno, January 20th, 1882. td

The above meeting is adjourned until Saturday, February 25th, 1882, at the Justice Court room, at 2 o'clock P. M.

By order of the Board of Trustees.
H. L. FISH, Secretary.

Reno, February 20th, 1882. td

The above meeting is adjourned until Saturday, March 4th, 1882, same hour and place.

By order of the Board of Trustees.
H. L. FISH, Secretary.

Reno, February 25th, 1882.

LEGAL.

Delinquent Notice.

JONES & KINKEAD GOLD AND SILVER Mining Company

Location of works, Pyramid Mining District; principal place of business, Reno, Nevada.

The several amounts set opposite the respective shareholders are delinquent, on account of assessment No. 14, levied on the 10th of December, 1881, as follows, to wit:

Name	No. cer.	Shares.	Amt.
Bragg, C A & Co.	86	87	$ 21 75
do	106	16	4 00
Bragg, H W	825	1300	325 00
do	797	1388	347 00
Bragg, Mrs A C	823	742	185 50
do	738	100	25 00
do	774	300	75 00
Bragg, Mrs C A	789	76	19 00
do	734	100	25 00
Bishop, S	790	19	4 75
Belz Jno	822	198	49 50
do	843	70	17 50
Clarke, R M	784	13	3 25
do	577	3000	750 00
do	709	1000	250 00
do	710	507	126 00
do	711	500	125 00
Caulk, E W	791	950	237 50
do	765	256	64 00
Cahlan, Jno	842	48	12 00
do	759	100	25 00
Comstock, F B	817	19	4 75
Duck, Wm	820	10	2 50
do	567	700	175 00
Deremer, Geo	804	134	33 25
Evans, Alvaro	815	19	4 75
do	690	1000	250 00
do	691	1300	325 00
do	753	3090	772 50
do	761	104	26 00
do	762	2332	583 50
do	763	350	87 50
do	764	18647	4661 75
do	766	500	125 00
do	767	300	75 00
do	769	3950	987 75
do	771	500	125 00
do	775	120	30 00
do	781	23736	5934 00
Evans, Pierce	813	10692	2673 00
do	788	500	125 00
do	778	980	245 00
Evans, A A	814	145	36 25
do	598	336	84 00
Fitzgerald, Jno	794	64	16 00
do	776	270	67 50
Fulton, R L	796	51	12 75
do	756	1260	330 00
Field, Sarah	798	243	60 75
Jones, Joseph	821	35	8 75
do	801	40	10 00
Jones' J E	804	310	82 50
do	770	2000	500 00
Kinkead, Jas H	806	380	95 00
do	648	70	17 50
Kinkead, Jas	807	13	3 25
do	580	6800	1692 50
King, Geo A	810	1235	308 75
Longley, T W	824	1595	398 75
do	783	250	62 50
Lemmons, W E	803	47	11 75
do	649	70	17 50
McNairy, H J	702	13	3 25
Powning, C C	821	126	41 50
do	660	300	75 00
do	732	1399	349 75
Ramsburg, G	783	321	80 25
do	258	25	12 25
Remington, W F	799	5	1 50
do	580	70	17 50
Schooling, Jerry	805	13	3 25
do	676	350	87 50
do	678	300	75 00
do	698	500	125 00
do	699	200	50
do	738	400	100
do	743	200	50
do	745	500	125 00
do	819	466	116 50
White, Al	772	100	25 00
do	795	19	4 75

And in accordance with law and order of the Board of Trustees made on the 9th day of January, A. D. 1882, so many shares of each parcel of said stock as may be necessary will be sold by the Secretary on the 8th day of February, A. D. 1882, at the Company's office in Sunderland's building, at 3 o'clock P. M., to pay the delinquent assessment together with costs of advertisements and expenses of sale.

By order of the Board of Trustees.
P. EVANS, Secretary.

Reno, January 9, 1882.

The above sale is postponed until February 18th, 1882, at the same hour and place.

By order of the Board of Trustees.
P. EVANS, Secretary.

Reno, February 1, 1882.

The above sale is postponed until March 18th, 1882, at the same hour and place.

By order of the Board of Trustees.
P. EVANS, Secretary.

Reno, February 18, 1882.

Notice to Lienholders.

IN THE JUSTICE COURT, RENO township, Washoe county, Nevada.

C. A. Bragg and Wm. Henry, co-partners, trading under the name of C. A. Bragg & Co.,
vs.
Jonas Reilley and M. C. Lake, Defendants.

All persons holding or claiming liens under the provisions of an Act of the Legislature of Nevada entitled "An Act to Secure Liens to Mechanics and Others and to Repeal all Other Acts in Relation Thereto," approved March 2, 1875—on the premises situated in the town of Reno, Washoe county, Nevada, and known and described as "Lake's Flat-Iron," lying between the English ditch, the creek, the Cryer Peak road and the Central Pacific Railroad, and the improvements thereon, are hereby notified to appear before the above Court on the 10th day of March, 1882, at 10 o'clock A. M., and exhibit then and there the proof of their said liens.

WM. WEBSTER,
Attorney for Plaintiffs.

Reno, Nevada, February 16, 1882.—td

Assessment Notice.

ORR WATER DITCH COMPANY. Location of property, Reno, Washoe county, Nevada. Principal place of business, Reno.

Notice is hereby given that at a meeting of the Board of Trustees of the Orr Water Ditch Company, held on the 9th day of February, 1882, an assessment, No. 25, of $3 (three dollars) was levied upon each and every share of the capital stock of the corporation, payable immediately in gold coin to the Treasurer, The First National Bank of Reno.

Any stock upon which this assessment shall remain unpaid March 9th, 1882, will be delinquent and advert sed for sale at public auction, and unless payment is made before, will be sold by the Secretary of the company at The First National Bank of Reno, Treasurer, on the 8th day of April, 1882, at 2 P. M. of that day, to pay the delinquent assessment, together with cost of advertising and expense of sale.

By order of the Board of Trustees.
B. F. LEETE, Secretary.

Reno, February 9th, 1882.

Notice.

TO JOHN FOSTER, JOSEPH RILEY, J. D. Shaw, Henry Orr: You are hereby notified that I have expended one hundred dollars worth of work, in labor and improvements, for the year 1881, on the Mountain King claim, located December 22nd, 1876, situated in the McClellan Mining District, Washoe county, Nevada, as will appear by certificate filed in the office of the Recorder of said District, March 15, 1881, in order to hold said premises under the provisions of Section 2,324, Revised Statutes of the United States, being the amount of work required to hold the same; and if, within ninety days, you fail, or refuse, to contribute your proportion of such expenditure, as co-owners, your interest in said claim will become the property of the subscriber, under said Section 2,324.

dec15-3m JOHN WILLIAMS.

Horse Found.

CAME TO MY PLACE, SOME TIME ago, a gray mare, between six and eight years old. Owner can have same by proving property and paying for advertisement.

f13-3m EUGENE BEINER.
Clark's Station, Nevada.